



11/01/2017 to 11/30/2017

Nevada Highway Patrol

Statewide SAFESTAT Report

Contents:

Crashes

Crash analysis

Fatal mapping

Interactive Google map

Yearly accident comparison

Service call data

Enforcement

Arrests

DUIs

Administrative services

PIO related activities/events





Crash Data Summary for Dates Between 11/01/2017 to 11/30/2017

DISCLAIMER

Commercial and DUI totals are included in the Accident Totals by Region

Crash Totals By Region

| | NORTH | SOUTH | Total |
|-----------------|-------|-------|--------------|
| Total | 570 | 1,242 | 1,812 |
| FATAL | 9 | 7 | 16 |
| INJURY | 181 | 396 | 577 |
| PROPERTY | 380 | 839 | 1,219 |

DUI Crash Totals By Region

| | NORTH | SOUTH | Total |
|---------------------|-------|-------|-----------|
| Total | 17 | 35 | 52 |
| INJURY DUI | 9 | 21 | 30 |
| PROPERTY DUI | 8 | 14 | 22 |

Commercial Crash Totals By Region

| | NORTH | SOUTH | Total |
|-----------------|-------|-------|------------|
| Total | 39 | 75 | 114 |
| FATAL | 0 | 1 | 1 |
| INJURY | 13 | 20 | 33 |
| PROPERTY | 26 | 54 | 80 |

Crashes By Region Per Month

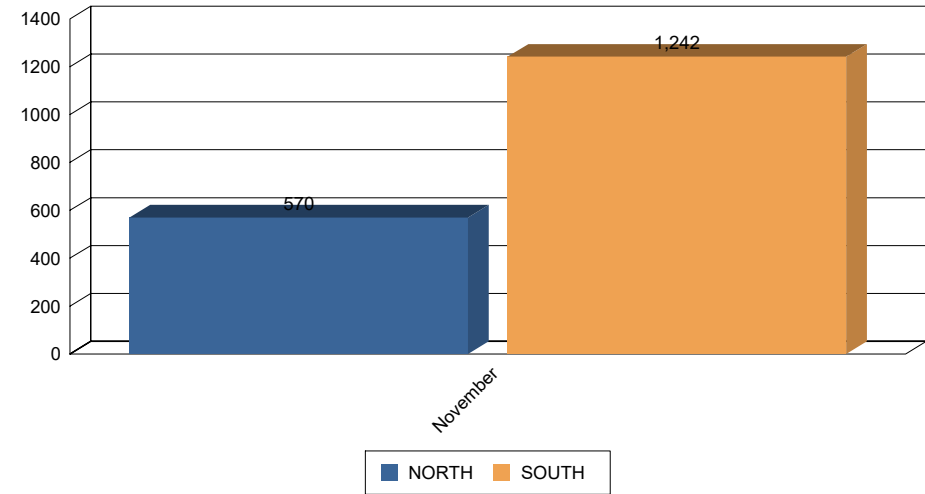

Crashes By Day Of Week

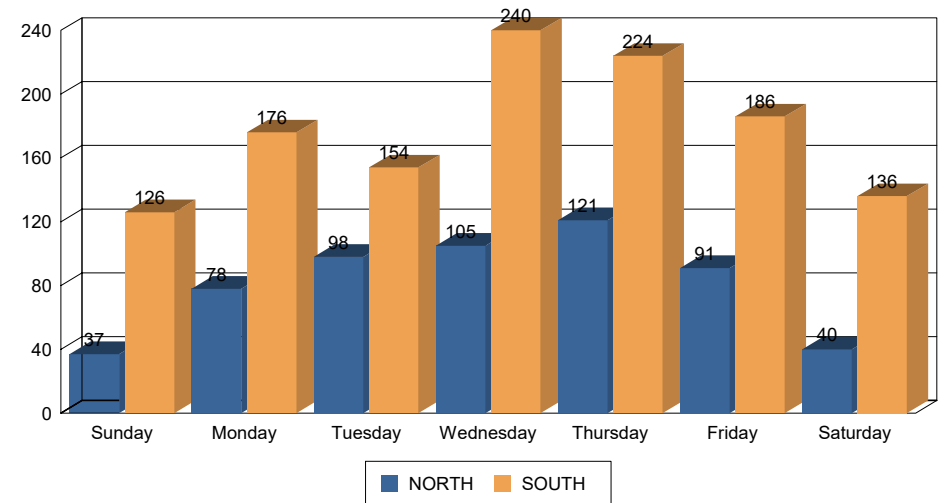



**Hit and Run / Pedestrian Data for Dates Between
11/01/2017 to 11/30/2017**

DISCLAIMER

Due to ongoing investigation(s) and/or the date range selected, there may be discrepancies between this report and the "Fatal Crash Date by Month and Date of Occurance" report

Hit and Run Statistics

| | NORTH | SOUTH | Total |
|-----------------------|-------|-------|-------|
| Time of Day | 12 | 45 | 57 |
| 00:00 to 06:00 | 1 | 7 | 8 |
| 06:00 to 12:00 | 1 | 10 | 11 |
| 12:00 to 18:00 | 9 | 17 | 26 |
| 18:00 to 00:00 | 1 | 11 | 12 |

Auto Pedestrian Statistics

| | NORTH | SOUTH | Total |
|-----------------------------|-------|-------|-------|
| Total | 3 | 8 | 11 |
| NonINJURY PEDESTRIAN | 0 | 2 | 2 |
| PEDESTRIAN INJURY | 3 | 6 | 9 |



Fatal Crash Detail for Dates Between 11/01/2017 to 11/30/2017

DISCLAIMER

Due to ongoing investigation(s) and/or the date range selected, there may be discrepancies between this report and the "Fatal Crash Date by Month and Date of Occurance" report

Fatal Crash Info Driver Vs Passenger

| | SOUTH | Total |
|-------------------------|-------|-------|
| Total | 3 | 3 |
| FATAL DRIVERS | 2 | 2 |
| FATAL PASSENGERS | 1 | 1 |

Fatal Crash Info Motorcyclists

| | SOUTH | Total |
|---------------------|-------|-------|
| Total | 1 | 1 |
| MOTORCYCLIST | 1 | 1 |

Fatal Safety Equipment Statistics

| | SOUTH | Total |
|---------------------------|-------|-------|
| Total | 3 | 3 |
| Helmet Used | 1 | 1 |
| Seat Belt Not Worn | 1 | 1 |
| Seat Belt Worn | 1 | 1 |

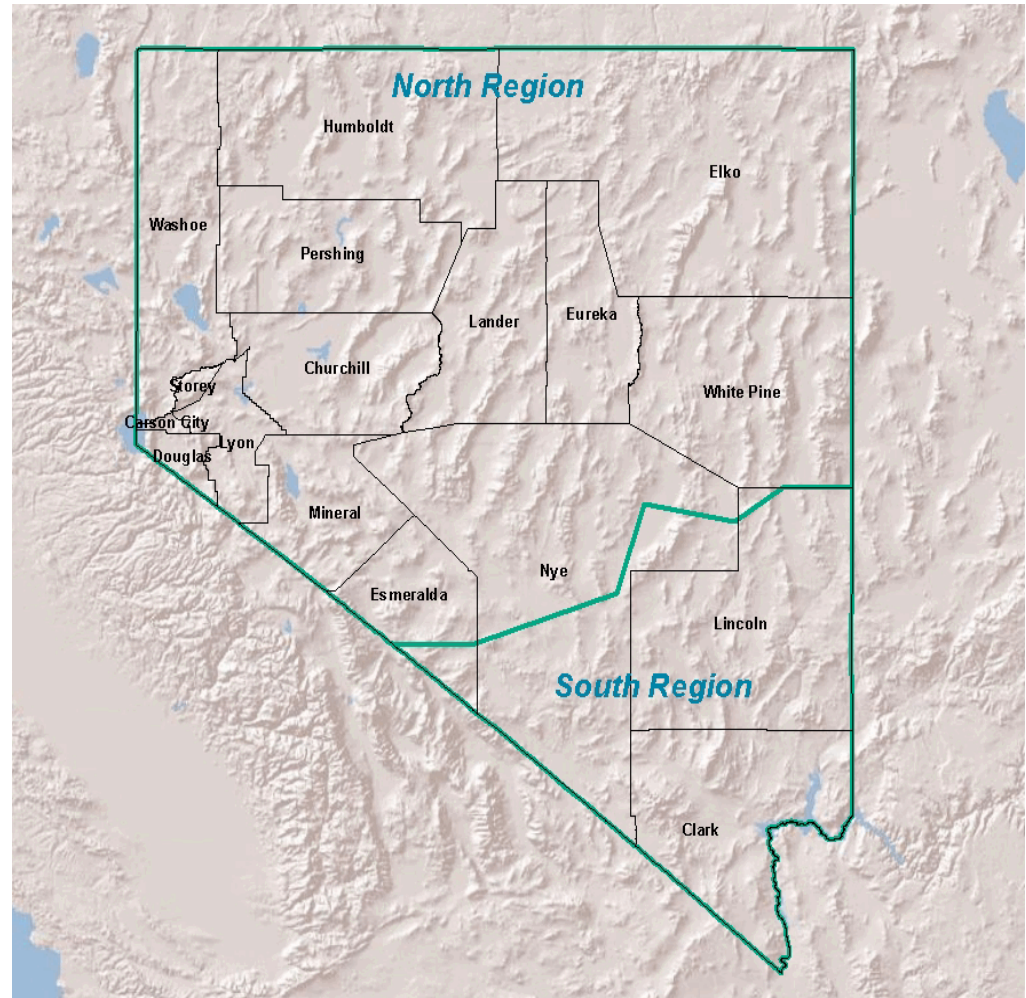



**Crash Analysis for Dates Between
11/01/2017 to 11/30/2017**

Crash Percent Comparisons

| | |
|--|-----------------|
| FATAL to TOTAL CRASHES | 0.88 % |
| INJURY to TOTAL CRASHES | 31.84 % |
| PROPERTY to TOTAL CRASHES | 67.27 % |
| FATAL NON DUI CRASHES to TOTAL CRASHES | 0.883 % |
| INJURY DUI CRASHES to TOTAL CRASHES | 1.656 % |
| INJURY NON DUI CRASHES to TOTAL CRASHES | 31.788 % |
| PROPERTY DUI CRASHES to TOTAL CRASHES | 1.159 % |
| PROPERTY NON DUI CRASHES to TOTAL CRASHES | 67.163 % |



Top 10 Collision Factors

| | |
|-------------------------------------|------------|
| TOO FAST FOR CONDITIONS | 19% |
| FAILED TO MAINTAIN LANE | 15% |
| DUE CARE / OTHER | 13% |
| UNKNOWN | 9% |
| FOLLOWING TOO CLOSE | 8% |
| UNSAFE LANE CHANGE | 8% |
| OTHER IMPROPER DRIVING | 6% |
| FAILED TO YIELD RIGHT OF WAY | 4% |
| DISREGARD CONTROL DEVICE | 4% |
| HIT AND RUN | 3% |



**Fatal Crash Location Data by Month and Date of Occurance
for Dates Between 11/01/2017 to 11/30/2017**

| City | Location | Date and Time of Accident |
|-----------------|--|---------------------------|
| November | | |
| NYE CTY | 6/379 | November 2, 2017 16:00 |
| YERINGTON | US95A 23LY SB | November 2, 2017 22:20 |
| NYE CTY | 6/379 | November 7, 2017 14:55 |
| LAS VEGAS | FLAMINGO/95; NB ON RAMP | November 8, 2017 21:38 |
| MESQUITE | IR15 122MM NB; NO | November 10, 2017 5:27 |
| FERNLEY | IR80 75MM EB | November 14, 2017 21:27 |
| LAS VEGAS | SR160 26CL NB | November 16, 2017 0:23 |
| PAHRUMP | 2080 S HWY 160; BTWN HOMESTEAD AND CALV. | November 17, 2017 1:44 |
| CLARK CTY | IR15 77MM NB; NO | November 19, 2017 16:05 |
| SPARKS | 445/DISC; NO | November 19, 2017 17:51 |
| CLARK CTY | IR15 65MM SB | November 22, 2017 23:22 |
| GOLCONDA | IR80 212MM EB | November 30, 2017 8:46 |
| TONOPAH | 376/6 | November 30, 2017 15:05 |
| ELKO COUNTY | US93A 29EL NB | November 30, 2017 20:15 |



**Crash Comparison Summary For Dates
Between 11/01 to 11/30 of 2016 & 2017**

| | 2016 | | | | 2017 | | | |
|--------------|-------|--------|------|-------|-------|--------|------|-------|
| | FATAL | INJURY | PROP | Total | FATAL | INJURY | PROP | Total |
| NORTH | 4 | 185 | 327 | 516 | 9 | 181 | 380 | 570 |
| SOUTH | 3 | 361 | 749 | 1,113 | 7 | 396 | 839 | 1,242 |

Prior Year Crashes

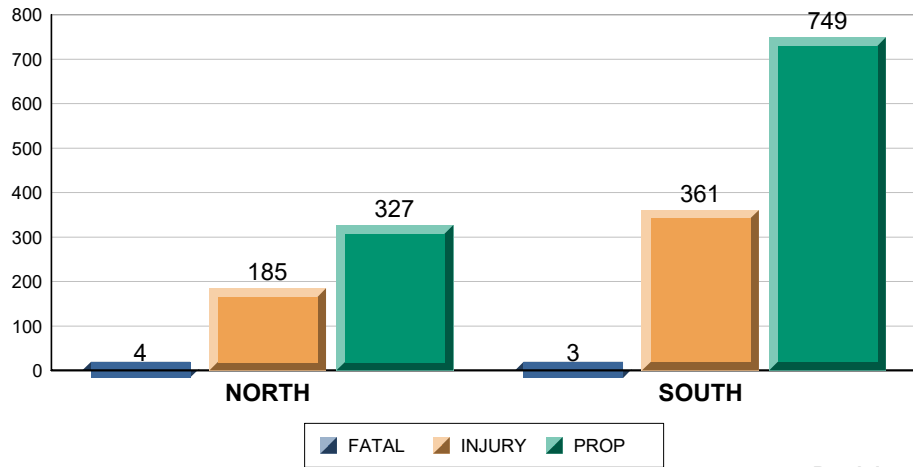

Breakdown

Current Year Crashes

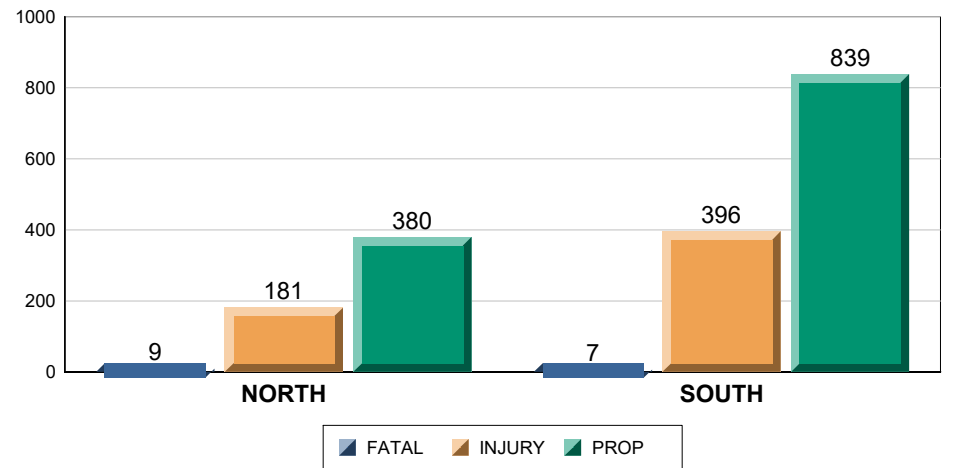

Breakdown



**Call Data Summary for Dates Between
11/01/2017 to 11/30/2017**

**Total Traffic Stops
Per Region**

| | Total |
|--------------|--------|
| Total | 19,444 |
| NORTH | 11,033 |
| SOUTH | 8,411 |

**Total Calls for
Service Per Region**

| | Total |
|--------------|--------|
| Total | 13,712 |
| NORTH | 6,174 |
| SOUTH | 7,541 |

**Total Tows
Per Region**

| | Total |
|--------------|-------|
| Total | 924 |
| NORTH | 332 |
| SOUTH | 592 |

Top 10 Calls Types for service by Region

North

| Nature | Number of calls |
|-----------------|-----------------|
| MOTORIST AST PS | 1,479 |
| RECKLESS PS | 802 |
| ACC NO MEDIC PS | 463 |
| TRAFFIC OFFENSE | 354 |
| AGENCY ASST PS | 324 |
| ABND VEHICLE PS | 296 |
| WARRANT CONF PS | 294 |
| ACC MEDICAL PS | 247 |
| DEBRIS PS | 238 |
| PEDESTRIAN PS | 203 |

South

| Nature | Number of calls |
|-----------------|-----------------|
| MOTORIST AST PS | 1,507 |
| RECKLESS PS | 1,274 |
| ACC NO MEDIC PS | 977 |
| ACC MEDICAL PS | 478 |
| PEDESTRIAN PS | 443 |
| AGENCY ASST PS | 306 |
| DEBRIS PS | 305 |
| ABND VEHICLE PS | 262 |
| ROAD HAZARD PS | 243 |
| ACC HIT NO MEDI | 188 |

**Average Response Time
to Calls for Service in
Hours:Minutes:Seconds**

| | |
|--------------|----------|
| NORTH | 00:16:56 |
| SOUTH | 00:17:45 |



**Citation Data Summary For Dates Between
11/01/2017 to 11/30/2017**

Total Citations per Region

Citation Breakdown per Region

| | Total Citations | HAZ | SEAT | CHLD REST | CELL | SPD | CFR | Others | Total Violations |
|--------------|-----------------|-------|------|-----------|------|-------|-----|--------|------------------|
| Total | 13,500 | 2,335 | 391 | 51 | 806 | 8,584 | 182 | 3,704 | 16,053 |
| NORTH | 6,911 | 797 | 289 | 24 | 399 | 4,649 | 100 | 1,715 | 7,973 |
| SOUTH | 6,589 | 1,538 | 102 | 27 | 407 | 3,935 | 82 | 1,989 | 8,080 |

Citations by Region Per Month

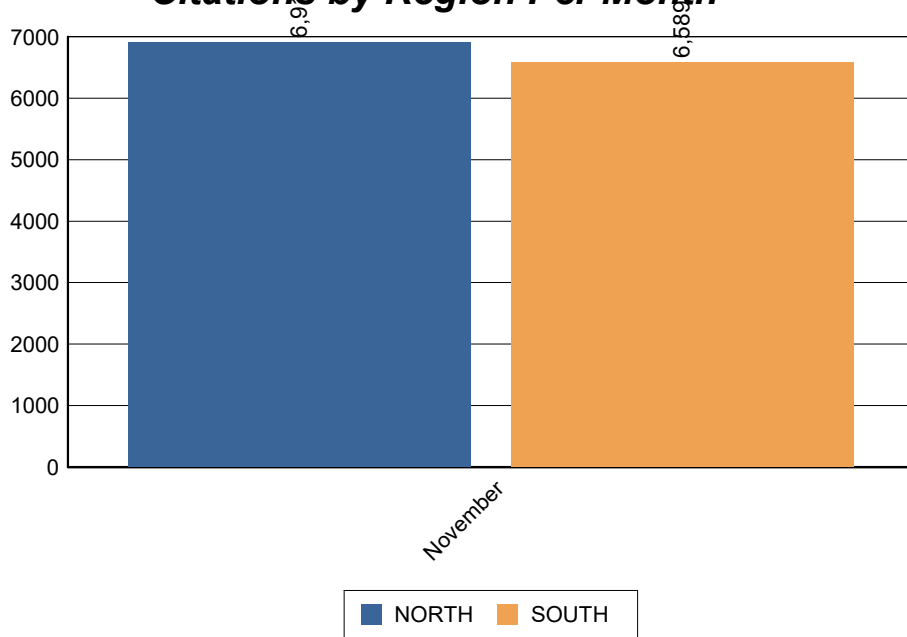

Citations by Day of Week

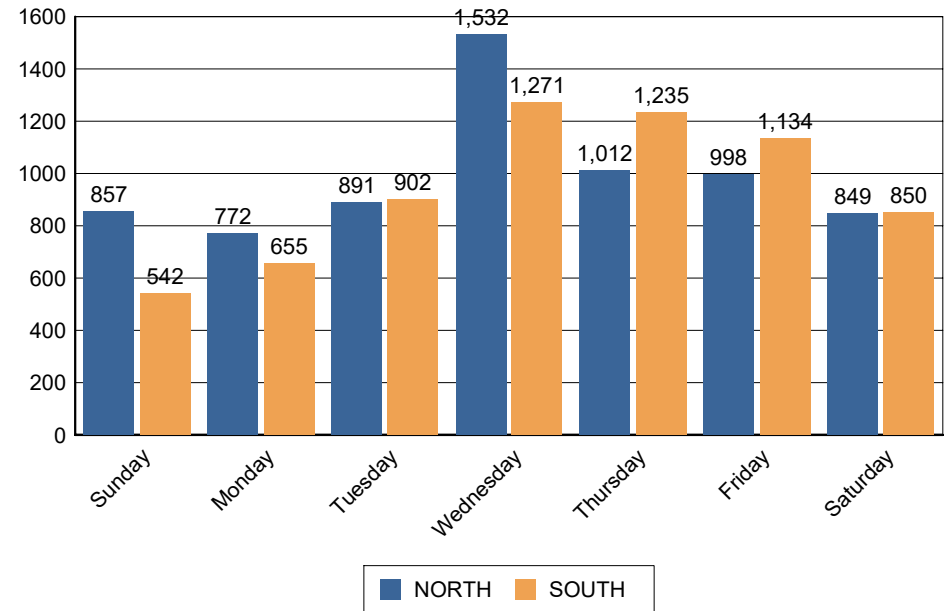



**Commercial Data Summary For Dates Between
11/01/2017 to 11/30/2017**

**Total Commercial Citations
per Region**

| | Total Citations | HAZ | SVIOL | OVRWGT | OTH | Total Violations |
|--------------|-----------------|-----|-------|--------|-----|------------------|
| Total | 152 | 5 | 17 | 39 | 121 | 182 |
| NORTH | 87 | 0 | 8 | 12 | 80 | 100 |
| SOUTH | 65 | 5 | 9 | 27 | 41 | 82 |

Commercial Citation Breakdown per Region

CFR Citations by Region Per Month

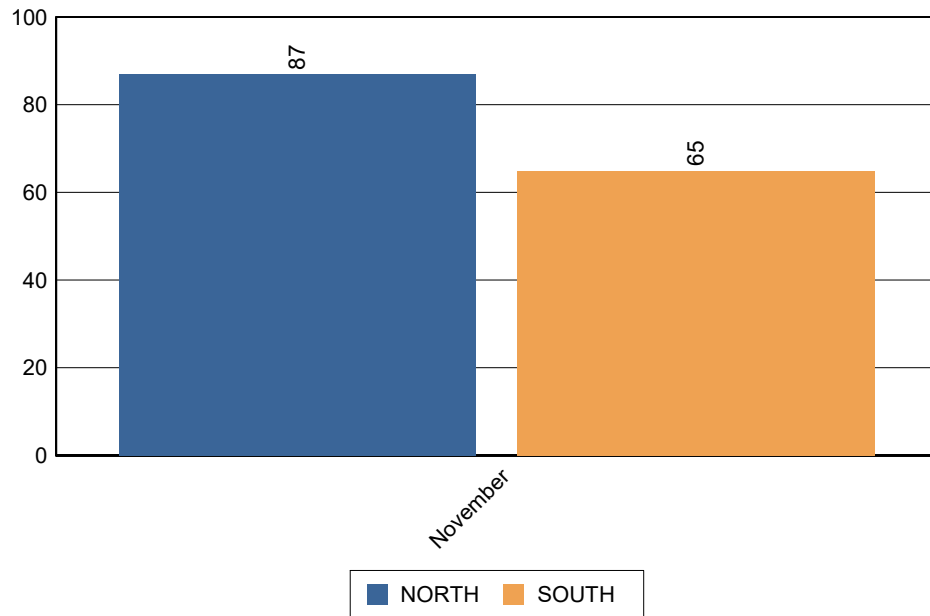

CFR Citations by Day of Week

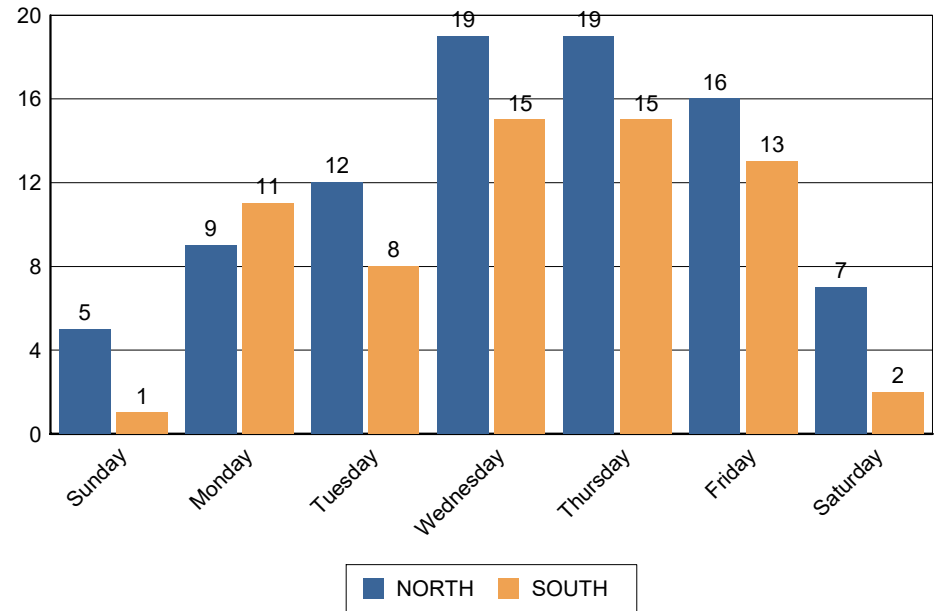



**Arrest Data Summary for Dates Between
11/01/2017 to 11/30/2017**

**Total Arrests
Per Region**

Total Offenses Per Region

| | Total People Arrested | Drug G Misd | Drug Felony | Drug Misd | DUI Felony | DUI Misd | Other G Misd | Other Fel | Other Misd | Other Unclass | Warrant Felony | Warrant G Misd | Warrant Misd | Total |
|--------------|-----------------------------|----------------|----------------|--------------|---------------|-------------|-----------------|--------------|---------------|------------------|-------------------|-------------------|-----------------|--------------|
| Total | 432 | 1 | 13 | 29 | 10 | 185 | 12 | 71 | 671 | 6 | 1 | 1 | 11 | 1,011 |
| NORTH | 204 | 1 | 11 | 22 | 8 | 68 | 6 | 44 | 332 | 6 | 1 | 1 | 10 | 510 |
| SOUTH | 228 | 0 | 2 | 7 | 2 | 117 | 6 | 27 | 339 | 0 | 0 | 0 | 1 | 501 |



**DUI Data Summary for Dates Between
11/01/2017 to 11/30/2017**

DUI By Hour/Day of Week

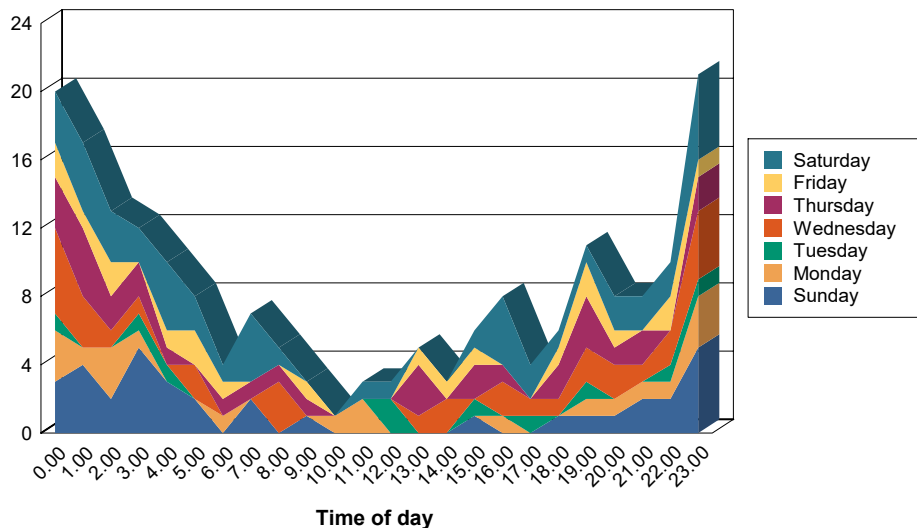

DUI Breakdown by Type

| | ALCOHOL | ALCOHOL & DRUGS | DRUGS | Total |
|--------------|---------|-----------------|-------|-------|
| Total | 119 | 41 | 35 | 195 |
| NORTH | 47 | 8 | 21 | 76 |
| SOUTH | 72 | 33 | 14 | 119 |

DUI Breakdown by Age and Sex

| | Underage | 21 to 29 | 30 to 39 | 40 to 49 | 50 to 59 | 60 to 69 | 70 to 79 | Total |
|---------------|----------|----------|----------|----------|----------|----------|----------|-------|
| Total | 18 | 61 | 46 | 34 | 19 | 16 | 1 | 195 |
| Female | 7 | 21 | 10 | 10 | 7 | 2 | 0 | 57 |
| Male | 11 | 40 | 36 | 24 | 12 | 14 | 1 | 138 |

Average BAC Breakdown by Age and Sex

| | Underage | 21 to 29 | 30 to 39 | 40 to 49 | 50 to 59 | 60 to 69 | Average |
|---------------|----------|----------|----------|----------|----------|----------|---------|
| Average | 0.16 | 0.13 | 0.14 | 0.16 | 0.15 | 0.14 | 0.14 |
| Female | 0.16 | 0.12 | 0.12 | 0.15 | 0.07 | 0.10 | 0.13 |
| Male | 0.16 | 0.14 | 0.14 | 0.17 | 0.16 | 0.15 | 0.15 |



**Administrative Information for Dates Between
11/01/2017 to 11/30/2017**

Reports Processed by Type and Availability

North

| REPORTS AVAILABLE WITHIN 14 DAYS OR LESS TO PUBLIC | | |
|---|--------------------------|----------------------------|
| <i>Category</i> | <i>Number of Reports</i> | <i>Percentage to Total</i> |
| CRASHES W/O ARREST | 508 | 60.91% |
| CRASHES W/ ARREST | 22 | 2.64% |
| ALL OTHER INCIDENTS | 56 | 6.71% |
| ALL OTHER ARRESTS | 178 | 21.34% |
| Total Reports | | Total Percentage |
| 764 | | 91.61% |
| REPORTS NOT AVAILABLE WITHIN 14 DAYS TO PUBLIC | | |
| <i>Category</i> | <i>Number of Reports</i> | <i>Percentage to Total</i> |
| CRASHES W/O ARREST | 43 | 5.16% |
| CRASHES W/ ARREST | 2 | 0.24% |
| ALL OTHER INCIDENTS | 20 | 2.40% |
| ALL OTHER ARRESTS | 11 | 1.32% |
| Total Reports | | Total Percentage |
| 76 | | 9.11% |

South

| REPORTS AVAILABLE WITHIN 14 DAYS OR LESS TO PUBLIC | | |
|---|--------------------------|----------------------------|
| <i>Category</i> | <i>Number of Reports</i> | <i>Percentage to Total</i> |
| CRASHES W/O ARREST | 1,020 | 64.31% |
| CRASHES W/ ARREST | 36 | 2.27% |
| ALL OTHER INCIDENTS | 45 | 2.84% |
| ALL OTHER ARRESTS | 145 | 9.14% |
| Total Reports | | Total Percentage |
| 1,246 | | 78.56% |
| REPORTS NOT AVAILABLE WITHIN 14 DAYS TO PUBLIC | | |
| <i>Category</i> | <i>Number of Reports</i> | <i>Percentage to Total</i> |
| CRASHES W/O ARREST | 220 | 13.87% |
| CRASHES W/ ARREST | 29 | 1.83% |
| ALL OTHER INCIDENTS | 14 | 0.88% |
| ALL OTHER ARRESTS | 98 | 6.18% |
| Total Reports | | Total Percentage |
| 361 | | 22.76% |



**PIO Activities for Dates Between
11/01/2017 to 11/30/2017**

| |
|--|
| |
|--|

Recovered Stolen Vehicles

Total Vehicles Recovered

2